



## **Our Most Sensitive Monitor Yet**

# User's Guide, *SunRADON* Model 1030™

© 2021 by *SunRADON* LLC. All rights reserved.

The information contained in this manual and the accompanying software program is copyrighted and all rights are reserved by *SunRADON* LLC. Copying, duplicating, selling, or otherwise distributing any part of this product without the prior written consent of *SunRADON* is prohibited.

*SunRADON* LLC reserves the right to make periodic modifications of this product without obligation to notify any person or entity of such revision.

This guide is written for:

Software version: 3.0.3

Firmware version: 1.1.8

Model 1030™ Radon Sentinel™ and RadonSentinel™ are trademarks of *SunRADON* LLC.

Document 1030012, Rev E, 01 December 2016



SunRadon LLC  
425-B Pineda Court  
Melbourne, FL 32940  
[www.sunradon.com](http://www.sunradon.com)



# Preface

## Intended Use

---

The Model 1030 RadonSentinel is intended to be used by radon measurement professionals for measurement of the indoor radon level in human dwellings.

## Application

---



---

**CAUTION:** Radon Sentinel Model 1030 should be used for indoor applications only. Using in an outdoor environment may cause errors due to humidity and extreme temperatures.

---

For a typical test, the radon monitor is set up in a building or structure to be monitored, and the device is left unattended for the required test duration. Ambient room air, laden with radon, diffuses into the radon monitor's detection chambers. Gaps between the base and the cover allow air to freely pass into the radon monitor. Radon decay by-products emit alpha particles which are detected by the photo diodes and then counted. During a test, the number of counts produced by the alpha particles is stored in memory and converted into radon concentration (pCi/l) using the stored calibration factor. At the end of the test, the results can be viewed on the radon monitor display, on a computer screen, or in a printed report.

## Health and Safety Instructions

---



---

**WARNING:** To avoid risk of electric shock, this device must only be connected to a supply mains with protective earth (ground).

---



---

**WARNING:** Never use the radon monitor in an area that could contain explosive gases. A spark from inside the radon monitor could ignite an explosion.

---



*This equipment must be used in accordance with the instructions in this manual. Read all instructions and safety labels before use.*

Inspect all cables periodically for damage. Do not use any cable that is damaged or has broken insulation. Replace the cable immediately. If any mechanical or electrical degradation is suspected, contact SunRADON LLC for repair or replacement.

Never pull on a cable to disconnect it. Always grasp the plug or connector.

Check for physical damage prior to and after each use. If measurement errors or device damage are suspected, contact SunRADON LLC.

Do not permit water or any other liquids to spill onto the device.

This device is not intended to be used in an oxygen rich environment.

For instructions to report health or safety related concerns, see *Reporting Health or Safety Related Issues or Concerns* on page 30.

## Regulatory Information

---

For a definition of the symbols used throughout this document and additional information related to user and device safety, see *Regulatory Supplement* on page 29. Review this information thoroughly before setting up and using the device.

## Finding Additional Information

---

*Online Help* – Help is available by selecting **Help > Contents** from the Continuous Radon Monitor software application menu.

SunRADON website – Additional information is available on the SunRADON website: <https://sunradon.com/resources-support>

The U.S. Environmental Protection Agency (EPA) maintains a comprehensive radon website at: <https://www.epa.gov/radon>, where you can find EPA publications relating to radon, including:

- *A Citizen's Guide to Radon: The Guide to Protecting Yourself and Your Family from Radon*. This guidance offers strategies for testing your home for radon and discussions of what steps to take after you have tested.
- *Consumer's Guide to Radon Reduction: How to Fix Your Home*. This booklet is for people who have tested their home for radon and confirmed that they have elevated radon levels.
- *Home Buyer's and Seller's Guide to Radon*. This booklet is intended for anyone who is buying or selling a home, real estate and relocation professionals, and home inspectors.

## Document Conventions

---

- **Bold** typeface indicates a button name or an entry that the user must type.
- *Italicized* typeface indicates the title of a manual, a cross-referenced subsection in this manual, or introduces a new term or phrase.
- ***Bold italicized*** typeface indicates a menu option.
- "Text in double quotes" indicates a message that is displayed to the user.
- 'Text in single quotes' indicates the name of a window or dialog box.
- The Z suffix in a part number indicates a RoHS2 compliant part.

# Contents

<b>Preface</b> .....	<b>iii</b>	Retrieving Data From the Monitor	16
Intended Use .....	iii	Displaying Test Summary Data	16
Application .....	iii	Setting Up Customer Information	17
Health and Safety Instructions .....	iii	Test Chart Views .....	18
Regulatory Information .....	iv	Saving a Test .....	19
Finding Additional Information .....	iv	Opening a Saved File .....	19
Document Conventions .....	iv	Previewing and Printing Test Data	20
<b>Introduction</b> .....	<b>1</b>	Previewing Raw Data .....	20
Description .....	1	Printing Raw Data .....	20
Parts .....	1	Customer Reports .....	21
Options and Accessories .....	2	Previewing Reports .....	21
Printing Reports .....	22	Saving as PDF .....	22
<b>Model 1030™ Operation</b> .....	<b>3</b>	<b>Specifications</b> .....	<b>23</b>
Connecting Power .....	3	Model 1030 Radon Sentinel	
Inserting Batteries .....	3	Specifications .....	23
Connecting the AC Adapter .....	4	Recommended System	
Turning on the Display .....	4	Requirements .....	24
Controls .....	5	<b>Support and Maintenance</b> .....	<b>25</b>
Configuring Parameters .....	6	Maintaining Hardware .....	25
Setting Parameters Using		Parts and Repairs .....	25
Radon Sentinel Keys .....	6	Storage .....	25
Personal Identification Number .....	7	Cleaning .....	25
Lost PIN Recovery .....	7	Disposal and Recycling .....	25
Positioning the Monitor .....	7	Battery Life .....	25
Checking Unit Status .....	7	Maintaining Software .....	25
Starting a Test .....	8	Verifying Software Version .....	26
Terminating a Test .....	8	Removing Software .....	26
Displaying EPA, Average, and		Multiple Software Installations	26
Current Radon Values .....	8	Service and Calibration .....	27
Clearing Memory .....	9	Troubleshooting .....	27
Replacing the Batteries .....	9	Radon System Error Codes .....	28
Connecting Radon Sentinel to		Contacting <i>Sun</i> RADON Support .....	28
Computer .....	10	Support Website .....	28
Disconnecting the Model 1030 Radon		Warranty .....	28
Sentinel .....	10	<b>Regulatory Supplement</b> .....	<b>29</b>
<b>Radon Monitor Software</b> .....	<b>11</b>	<i>Sun</i> RADON LLC Symbols .....	29
About the Software .....	11	Operator Responsibility .....	30
System Requirements .....	11	Reporting Health or Safety Related	
Setting Up the Software .....	11	Issues or Concerns .....	30
Installing the Software .....	11	Modifications to Equipment .....	30
Launching the Software .....	13	Interaction with Other Electrical	
Closing the Software .....	13	Equipment .....	30
Software Setup .....	13	<b>Index</b> .....	<b>31</b>
Configuring Company			
Information .....	13		
Radon Monitor Details .....	15		

This page is intentionally left blank.

# Introduction

## Description

The Radon Sentinel is a detection device used to measure the concentration of radon gas. The unit is designed for professional inspectors to use in homes and buildings. The Radon Sentinel is a continuous radon monitor that can be operated using an AC adapter or four size C alkaline batteries.

The 16-character display on the Radon Sentinel shows instructions and radon readings. Buttons below the display are used to enter data, set parameters, and display data values. The Radon Sentinel connects to a computer via a USB cable and the Continuous Radon Monitor software can then be used to download measurements, set parameters, and print reports. See *Radon Monitor Software* on page 11.

## Parts

Unpack the Model 1030 Radon Sentinel and verify that the parts described below are included in the package. When unpacking, save the packing material to use when sending the Model 1030 Radon Sentinel to SunRADON for annual calibration.

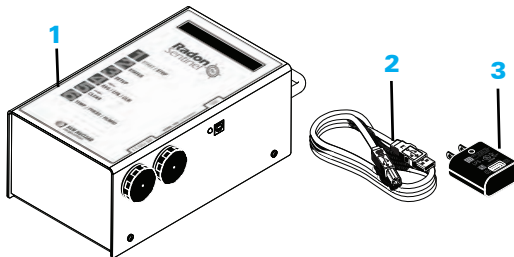

No.	Part Number	Description
1	1030300Z*	Model 1030 Radon Sentinel
2	801041Z**	Cable, USB, A-B M, 2 m
3	741001Z**	AC to USB power adapter, 5VDC, 100-240V, 0.5A, USB
—	0200014	Customer Support site introduction letter (not shown)
—	1030012	User's Guide (not shown; available on SunRadon website)
—	1030013	Getting Started Guide (not shown)

\*Z indicates a RoHS2 compliant part.

\*\* Included with the Model 1030 Radon Sentinel but may be ordered as an accessory.

Figure 1. Parts Furnished with Model 1030 Radon Sentinel

## Options and Accessories

Contact SunRADON Sales to order any of the following accessories.

Table 1. Model 1030 Radon Sentinel Accessories

Part Number	Description
102378	Sign, self-adhesive, "Warning, Closed Building Procedure"
102379	Sign, plastic, hanging, "Caution, Radon Test in Progress"
1028130	Sign, vinyl static cling, "Warning, Closed Building Procedure"
1030000-SC	Heavy duty case (for Radon Sentinel, Model 1030 only)

Radon support is available 24 hours a day, 7 days a week on the SunRADON Support website: <https://sunradon.com/resources-support> For more information, see *Contacting SunRADON Support* on page 28.



# Model 1030 Radon Sentinel Operation

## Connecting Power

The Radon Sentinel can be operated on battery power or AC power. When the Radon Sentinel is connected to AC power, the battery provides back-up power.

## Inserting Batteries

Disconnect the Radon Sentinel from AC power before installing batteries. A new set of four size C alkaline batteries will operate the device for 300+ hours.



**CAUTION:** High humidity may shorten battery life. Connect the AC power adapter when using the Model 1030 Radon Sentinel in areas with high humidity.

The battery compartment is accessed from the right side panel of the Model 1030 Radon Sentinel. Replacement batteries can be purchased from any retail source.

- 1 Remove the cap from one of the battery compartments by rotating it counterclockwise.
- 2 Insert two size C alkaline batteries, so that the negative end of the battery goes into the compartment first.

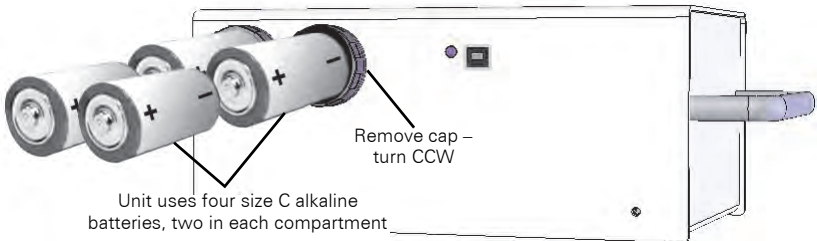

*Figure 2. Inserting Batteries*

- 3 Replace the battery compartment cap by pressing down on the cap while turning it clockwise until it is tight.

**Tip:** Use two hands — hold cap down with your thumb and use your other hand to tighten the cap. If cap is cross-threaded, remove it and realign threads.

- 4 Repeat steps 1 through 3 for the other battery compartment.

## Connecting the AC Adapter

Use these instructions when using AC power for the primary power source and the batteries as backup.

- 1 Connect USB cable type A connector to USB port on AC adapter.

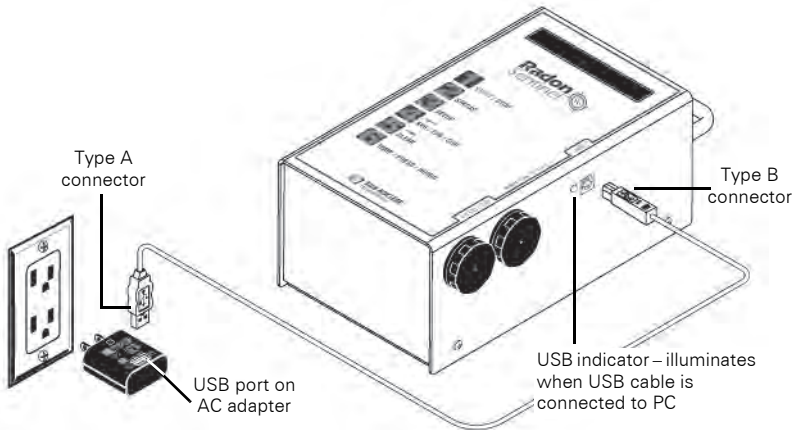

*Figure 3. Connecting Power to the Model 1030 Radon Sentinel*

- 2 Plug USB cable type B connection into USB port on right side panel of Model 1030 Radon Sentinel.
- 3 Plug AC adapter into a 120-240 VAC, 50-60 Hz wall outlet.

## Turning on the Display

There is no power switch or key sequence to power on/off the Model 1030 Radon Sentinel. When the AC power adapter is connected, the monitor display is on continuously, indicating that the power is successfully connected. If power is removed or if running on batteries alone and no buttons are pressed for 3 minutes, the display turns off automatically.

If the display is not on, press any button. After a few seconds, the display turns on and shows the battery status.

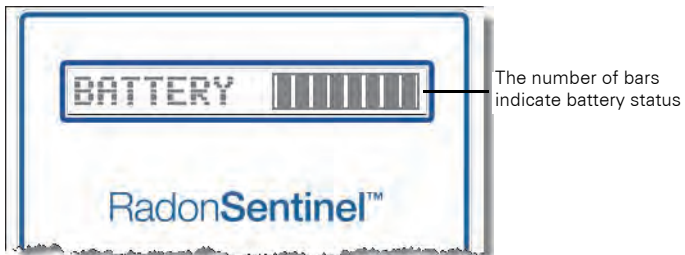

*Figure 4. Turning on the Display*

The display prompts for the PIN (personal identification number) entry (see *Personal Identification Number* on page 7). Then, the company name displays momentarily (if set up) followed by the message: *Ready to Test*.

If a test is not started, the settings for *Duration*, *Interval*, and *Delay* appear. If there is data in memory, the message *Data in Memory!* appears.

When *Ready to Test* displays, a test can be started, the setup can be changed, or status for the following can be displayed: EPA, average or current radon values, temperature, pressure, or humidity.

The display turns off automatically after approximately 3 minutes of inactivity when the AC power is not connected. There is not an OFF switch or key sequence to power off.

## Controls

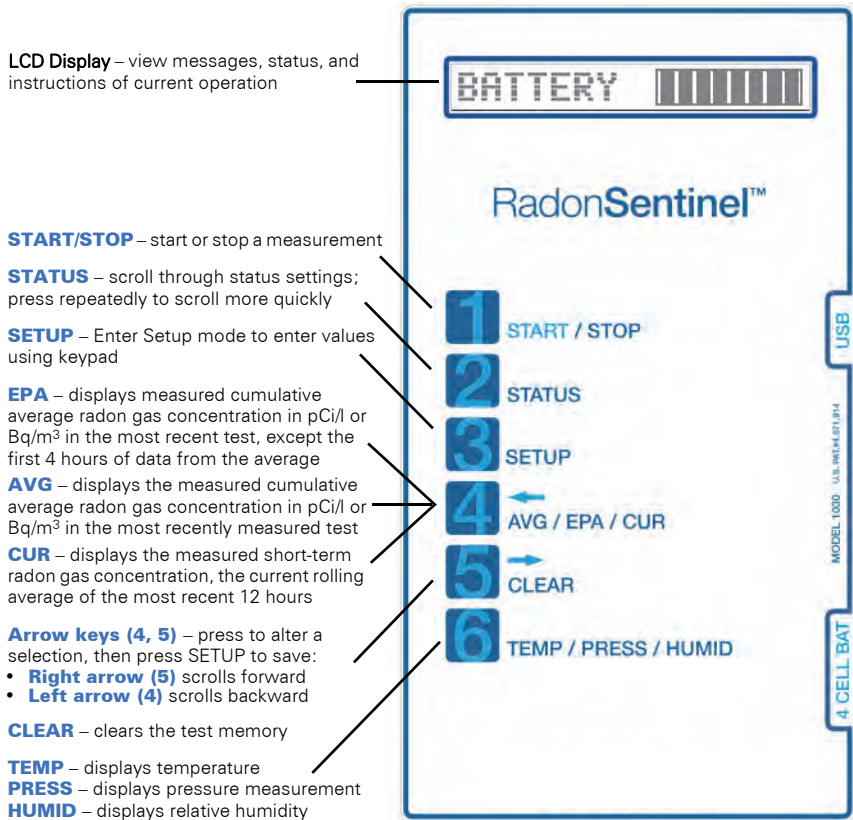

Figure 5. Controls

# Configuring Parameters

---



**Note:** Changes to parameters affect future tests only. Measurements taken prior to the change will not be affected.

General parameters for the Model 1030 Radon Sentinel can be configured using a computer. A limited set of parameters can be entered using the keys on the device (see *Setting Parameters Using Model 1030 Radon Sentinel Keys* on page 6). For instructions to enter company information using a computer, see *Configuring Company Information* on page 13.

## Setting Parameters Using Model 1030 Radon Sentinel Keys

Options for the following parameters can be changed using the keys on the device.

<b>DELAY</b>	Select the time delay for starting a test: 0, 12, 24, 48 (hours)
<b>INTERVAL</b>	Select measurement interval: 0.5, 1, 2, 4, 8, 12, 16, 20, 24 (hours)
<b>DURATION</b>	Select duration of the test: 1, 12, 24, 36, 48, 60, 72, 84, 96, 100, 999 (hours)
<b>UNITS</b>	Select the units for the test: pCi/l (picocuries per liter) or Bq/m <sup>3</sup> (becquerels per cubic meter).
<b>PIN NUM</b>	Set to any combination of four digits using the numbers 1 through 6; default setting is 1111. When the PIN is set to 1111, the Radon Sentinel does not prompt for a PIN.

Use the following procedure to change the parameters.

- 1 Press any key to turn on the unit.
- 2 Press **Setup (3)**.
- 3 If prompted, enter the PIN. "Setup Menu" displays.
- 4 Press **Setup (3)** to scroll to the parameter to change.
- 5 When the parameter is displayed, press **← (4)** or **→ (5)** to select the desired setting.

**Exception:** When setting the PIN, use the keys labeled 1 through 6 to enter a 4-digit PIN.

- 6 Press **Setup (3)** to save and advance to the next parameter.
- 7 Repeat steps **4** through **6** until the parameters are defined and "Setup Menu Done" displays.

The new parameters will apply to future tests.

## Personal Identification Number

---

The prompt for entering the PIN appears when:

- The Model 1030 Model 1030 Radon Sentinel is turned on
- A test is started
- A test is stopped
- The setup is accessed
- EPA, average, or current value is requested during a measurement
- The memory is cleared

When a PIN is requested, if it is not entered within 10 seconds, the display clears (during a measurement, the Model 1030 Model 1030 Radon Sentinel returns to measurement mode). If an incorrect PIN is entered, the messages "Do Not Tamper!" and "Illegal!" will appear.



**Note:** When the PIN is requested and entered, the Model 1030 Model 1030 Radon Sentinel remains unlocked for 3 minutes.

## Lost PIN Recovery

The default PIN is 1111. If the default PIN has been changed and the PIN is forgotten or lost, enter **4111** to access the device and re-set the PIN.

## Positioning the Monitor

---

- 1 Place the Radon Sentinel in the desired position in the area to be monitored for radon gas. The device does not need to be level.
- 2 To use a tripod, thread the standard tripod screw (1/4-20UNC) into threaded fitting on the bottom of the case.



*Figure 6. Using a Tripod*

## Checking Unit Status

---

Before starting a test, it is a good practice to scroll through the parameters to ensure that they are correct.

- 1 Press any key to power on the display.
- 2 Press **Status (2)**.
- 3 The items in the status menu scroll automatically, or you can press **Status (2)** to scroll manually.

These status items can be displayed *during* a test by pressing any button and then pressing **Status (2)**.

To change the parameters, see *Configuring Parameters* on page 6.

## Starting a Test

---

- 1 When “*Ready to Test*” appears on the display, press **Start / Stop (1)** to start a test.
- 2 “*Starting Test*” appears on the display followed by the settings defined for the test:

<b>Memory One</b>	Memory is checked. If data is found, memory must be cleared. See <i>Clearing Memory</i> on page 9.
<b>Delay (# hours)</b>	Displays the time delay defined in the setup. Note that the time shown for the customer report will be the time the actual measurement begins.
<b>Interval (# hours)</b>	Displays the measurement interval defined in setup.
<b>Duration (# hours)</b>	Displays the test duration defined in setup.
<b>Long Test</b>	Displays when the test duration ‘999’ is defined in setup.
<b>Testing (# hours)</b>	The test has started and will be finished after the specified duration (plus any delay). The display turns off after a few minutes and remains off unless the test is terminated or the display is turned on.

## Terminating a Test

---

To terminate a test in progress:

- 1 Press **Start / Stop (1)**.
- 2 The prompt, “*Enter PIN*”, displays. Use the number keys on the unit to enter the PIN.
- 3 “*End Test Y=1 N=2*” displays. Press **1** to end the test.
- 4 “*Confirm Y=1 N=2*” displays. Press **1** to confirm.

“*Ending Test*” displays briefly, followed by “*Ready to Test*” or, if both memory slots are full, “*Memory Full*” displays (see *Clearing Memory* on page 9).

## Displaying EPA, Average, and Current Radon Values

The EPA, AVG (average) and CUR (current) radon values can be displayed on the Model 1030 Radon Sentinel during a test or after a test is completed (if the test data has not been cleared).

- 1 Press any button to turn on the display.
- 2 Press **EPA / AVG / CUR (4)** to view the EPA value (that is, the average radon concentration with the first four hours of measurement removed).
- 3 Press **EPA / AVG / CUR (4)** again to display the average radon concentration over the total monitoring time.
- 4 Press **EPA / AVG / CUR (4)** a third time to display the average radon concentration over the last 12-hours.

## Clearing Memory

---



**Note:** Before clearing the memory, ensure that any test data that you wish to save has been downloaded to your computer.

When the memory is full (that is, there are two tests in memory), the messages “Memory Full” and “Download Data” alternate on the Radon Sentinel display. These messages will appear when both memory slots have stored test data.

The memory is cleared using the keys on the Radon Sentinel. The instructions below are written for a unit with two tests in memory.

- 1 If a test is in progress, stop the test. See *Terminating a Test* on page 8.
- 2 Press **CLEAR (5)**.
- 3 “Clear Test 2” appears on the display briefly, followed by the prompt “Confirm Y=1 N=2”. Press **1** to continue.
- 4 “Test 2 Cleared” displays followed by the prompt “Clear Test 1”.
- 5 “Confirm Y =1 N=2” appears. Press **1** to confirm or **2** to keep Test 1 in memory.

## Replacing the Batteries

---

When the batteries are low or need to be replaced, a message displays on the Model 1030 Radon Sentinel. The message will vary, depending upon whether an external power source is used.

<b>Low/No Battery!</b>	Battery does not have enough power for a 60-hour test.
<b>Replace Battery!</b>	Replace the batteries as soon as convenient. Current test can continue until complete if AC power is reliable. See <i>Inserting Batteries</i> on page 3.
<b>Shutting down...</b>	The system shuts down to save power.
<b>No Extern. Power</b>	AC power should be connected to continue the test. At the conclusion of the test, replace the batteries.

Use the instructions below to replace the batteries.

- 1 If a test is in progress, connect the AC power adapter or wait for the test to complete.
- 2 Open battery compartments on right side panel and remove batteries.
- 3 Insert four fresh size C alkaline batteries. See *Inserting Batteries* on page 3.

## Connecting Model 1030 Radon Sentinel to Computer

Connect the Model 1030 Radon Sentinel to a computer using the USB cable (furnished with the device). Multiple radon monitors may be connected simultaneously using the available USB ports on the computer, or using an external USB hub.

- 1 Connect the USB type A connector to the computer or USB hub.
- 2 Connect the USB type B connector to the Model 1030 Radon Sentinel .

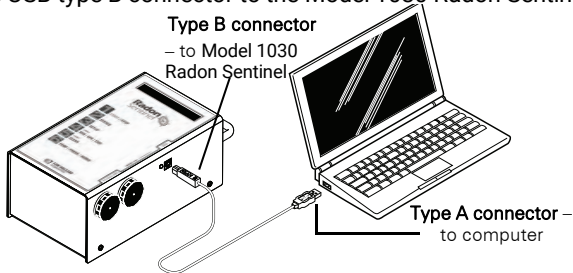

Figure 7. USB Connectors



**Note:** If using multiple Radon Sentinels, the 'Device Driver Installation Wizard' will run when each device is initially connected to the computer. Accept the defaults for the installation. The device is ready to use when 'Ready to use' appears in the system tray.

## Disconnecting the Model 1030 Radon Sentinel

### Windows 7

From the taskbar, click the icon to safely remove hardware and then click the Model 1030 Radon Sentinel device. Then remove the USB connector from the computer.



Windows 7 system tray icon:  
Safely Remove Hardware and  
Eject Device

Figure 8. System Tray Icon, Safely Remove Hardware

### Windows 10

From the taskbar, click 'Show hidden icons' <sup>^</sup>, then click the icon to safely remove hardware. If the Model 1030 Radon Sentinel device is in the list, select it. If it is not in the list, remove the USB connector from the computer.



# Radon Monitor Software

## About the Software

---

The Continuous Radon Monitor software can be used to:

- Enter parameters and transfer those parameters to the Model 1030 Radon Sentinel
- Transfer report data from the Radon Sentinel to the computer
- Add customer information and test conditions to a report
- Print reports on any available printer

## System Requirements

---

- Ensure the computer meets the system requirements in *Recommended System Requirements* on page 24.
- The user logged in to the computer must have administrative rights to perform the installation.

## Setting Up the Software

---

The software is available on the *SunRADON* Support website.

- 1 To download the software from the website, open an internet browser and navigate to <https://sunradon.com/resources-support>
- 2 Under **Radon Downloads**, click the **1030 Software<version\_number>** and download and **Save** the file. Make note of where you save the file.

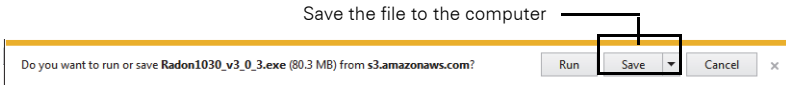

- 3 Use the installation instructions below to install the software..



**Note:** *The Model 1030 Radon Sentinel device drivers are installed automatically as part of the software installation.*

## Installing the Software

When installing the Radon Monitor software on a computer running the Windows 7 or Windows 10 operating system, the software must be installed using the **Run as administrator** option.

- 1 Connect the Radon Sentinel to the computer.
- 2 Right-click the **Radon1030<version\_number>.exe** file (downloaded in *Setting Up the Software*) and select **Run as Administrator**.

- 3 The 'Radon Monitor – InstallShield Wizard' starts and checks for the presence of Microsoft .NET Framework 4.0 on the computer.
  - If Microsoft .NET Framework is present on the computer, continue to step 4.
  - If it is not found, a screen opens prompting for the installation. Click **Install**. If prompted to reboot the computer when the Microsoft .NET Framework installation completes, click **YES**. The software installation will continue when the computer is restarted.



**Note:** Microsoft .NET Framework must be installed for the Radon Monitor software installation to continue.

- 4 The 'Radon Monitor – InstallShield Wizard' welcome screen opens. Click **Next**.
- 5 If the 'Connect a Radon Monitor...' dialog box opens:
  - If your Radon Monitor is connected, click **OK**.
  - If your Radon Monitor is not connected, connect it now, then click **OK**.
- 6 The License Agreement screen displays. Read and accept the terms of the license agreement and click **Next**.
- 7 Follow the on-screen instructions to complete the software installation, accepting the default folders and file locations.
- 8 When the '**SunRADON Driver Installer**' window opens, click **Next**.
  - A Windows Security prompt may appear asking for confirmation to install the CDM Driver Package (this prompt will appear twice because two drivers will be installed). Click **Install**.
  - The device drivers are installed and then the driver status ('Ready to use') displays in the system tray.



**Note:** Two device drivers are installed so the '**SunRADON Driver Installer**' may run twice.

- 9 When the drivers are installed, the '**SunRADON Driver Installer**' window displays drivers that were installed. Click **Finish**. The 'Radon Monitor - InstallShield Wizard' window displays.
- 10 Click **Finish** to exit.

## Launching the Software

Launch the software application by double-clicking the **Radon Monitor** desktop shortcut  or by selecting **Start > All Programs > Sun Nuclear > Radon Monitor**. The Model 1030 Radon Sentinel does not have to be connected when the software is launched. For details about the software, see *Software Setup*, below.

## Closing the Software

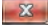
To close the Continuous Radon Monitor software, click the **Close** button  in the top right corner of the window.

## Software Setup

Tabs on the main screen provide access the panels for setting up company information, customer information, retrieving data, and generating reports. The toolbars at the top of the screen offer buttons for performing functions when working with data.

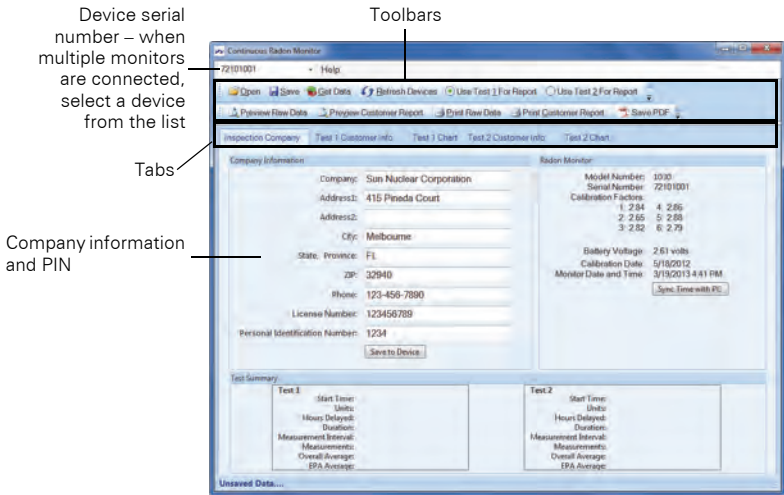

Figure 9. Main Screen, Inspection View

## Configuring Company Information

The *Inspection Company* tab is used to enter or maintain details about an inspection company. Upon initial use of a Model 1030 Radon Sentinel, this tab is used to configure information such as the name of the inspection company, address, phone number, etc. The information entered on this screen is uploaded to the Model 1030 Radon Sentinel, and is used in reports.



## Radon Monitor Details

The *Inspection Company* tab displays details about the Radon Sentinel: model number, serial number, calibration factors (determined during factory calibration), battery voltage, calibration date, and the date and time from the Radon Sentinel. This view can also be used to synchronize the date and time from the computer with the Radon Sentinel.

The data in this panel cannot be edited.

- 1 Connect the Radon Sentinel to the computer and start the Continuous Radon Monitor software.
- 2 If more than one device is connected, select the device to work with from the drop-down list above the toolbar and then click **Get Data**.

Information about the selected radon monitor displays.

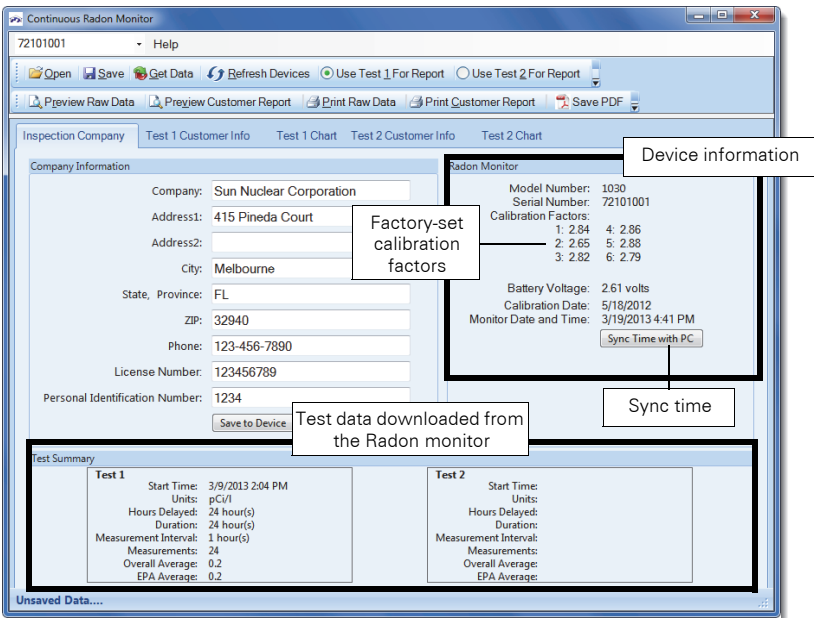

Figure 10. Radon Monitor Information

- 3 To synchronize the time on the Radon Sentinel with the time on the computer, click **Sync Time with PC**.

# Retrieving Data From the Monitor



**Note:** To retrieve data from the Radon Sentinel, the display on the unit should show **READY TO TEST**, **TEST COMPLETE**, or **MEMORY FULL**.

- 1 Connect the Radon Sentinel to the computer and launch the Continuous Radon Monitor software. The serial number of the device appears in the text box above the toolbar when the monitor is detected.

**Tip:** If the Radon Sentinel is not automatically detected by the software, click **Refresh Devices**.

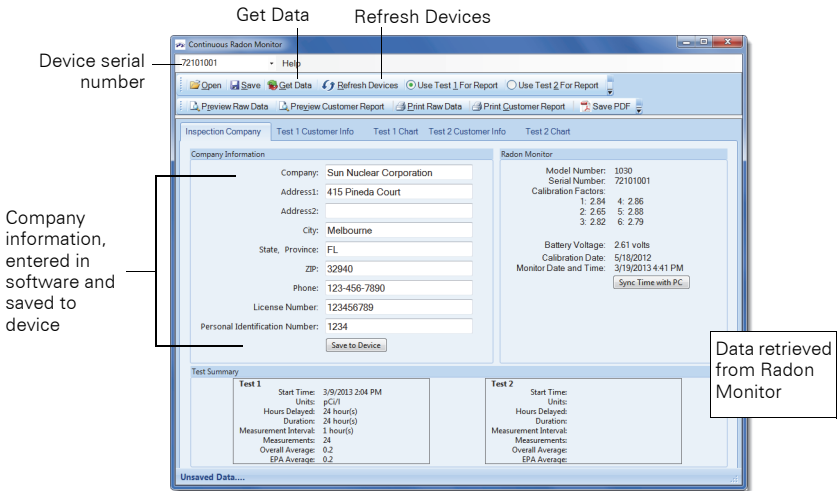

Figure 11. Continuous Radon Monitor Main Screen

- 2 On the software toolbar, click **Get Data** to synchronize the data on the Radon Sentinel with the software.
- 3 The software retrieves the data from the Radon Sentinel.

## Displaying Test Summary Data

The Test Summary panel displays a summary of downloaded data. If two tests were in memory on the Radon Sentinel, the software displays both sets.

The data cannot be edited; however, you can indicate the presence of a mitigation system and whether or not that system is working. See *Setting Up Customer Information* on page 17.

- 1 Connect the Radon Sentinel to the computer and then start the Continuous Radon Monitor software.

- If more than one device is connected, select the device to work with from the drop-down list above the toolbar and then click **Get Data**.

A summary of any downloaded tests appears in the Test Summary panel on the *Inspection Company* tab.

<b>Start Time</b>	Date and time the test started. The time shown will be the time the actual measurement begins.
<b>Units</b>	The units selected for the test: pCi/l or Bq/m <sup>3</sup> .
<b>Hours Delayed</b>	Number of hours, if any, that the start of the test was delayed.
<b>Duration</b>	Length of the test, in hours:
<b>Measurement Interval</b>	Length of time between consecutive measurements
<b>Measurements</b>	The number of measurements taken during the test.
<b>Overall Average</b>	The average of radon concentration over the entire test.
<b>EPA Average</b>	The radon concentration average, less the first 4 hours of data.

## Setting Up Customer Information

Details such as a customer's name and billing/site information for a test are entered using the *Test 1* or *Test 2 Customer Info* tabs. This information is included on the customer report.

- After downloading test data, click the **Test 1 Customer Info** tab. Two panels display.

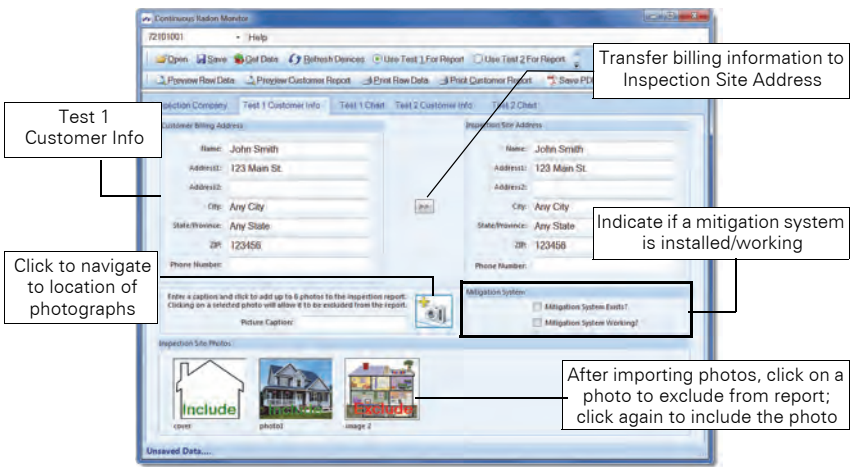

Figure 12. Entering Customer and Site Information

- In the *Customer Billing Address* panel, enter the name, address, and phone number to which the test will be billed.
- If the inspection site address is the same as the billing address, click the double arrow between the panels to copy *Customer Billing Address* information to *Inspection Site Address* panel. Otherwise, complete the *Inspection Site Address* panel with the information for the site tested.

- 2 If a radon mitigation system was installed at test site, select the check box associated with **Mitigation System Exists?** If a radon mitigation system was working, select the check box associated with **Mitigation System Working?**
- 3 To add photo(s):
  - a. Enter an optional caption in the *Picture Caption* text box. Note that the first image imported will appear on the cover page of the report.
  - b. Click the browse button and navigate to the location of the photo.
  - c. Select a photo and click **Open**. Photos cannot be deleted or edited, however they can be excluded from a report by clicking the thumbnail of the photo (click again to include).

**Tip:** Photos are not saved with raw data, so to remove unwanted photos, save, close, reopen the saved file, and then add the desired photos.
- 4 If two tests were downloaded, click the **Test 2 Customer Info** tab and then repeat steps 1 through 3 for the second test.

## Test Chart Views

The *Test 1 Chart* and *Test 2 Chart* tabs show a chart or graph of the test results. The chart is included in the test report. If two tests are downloaded from the Radon Sentinel, *Test 1 Chart* will display the data for test 1 and *Test 2 Chart* will display the data for test 2. Use the instructions below for viewing the chart data.

- 1 After downloading test data, click the **Test 1 Chart** tab.
- 2 Select **Test 1 Chart** in the navigation panel.



Figure 13. Test 1 Chart Example

- Left scale indicates the Radon concentration in the units selected for the test: pCi/l or Bq/m<sup>3</sup>.
- Right scale shows temperature (in C or F), pressure (inHg or kPa), and percent relative humidity, depending on the units selected for the test.
- Horizontal scale shows date and time range for the test. If test duration was one day or less, scale shows hourly increments.



- Check boxes below the chart can be used to select the components that are visible in the chart.

<b>Radon &lt;pCi/l or Bq/m3&gt;</b>	Displays radon measurements graph line for the duration of the test.
<b>Motion Errors</b>	Displays vertical motion error lines (motion errors occur when device is moved during the test).
<b>Action Level &lt;nn pCi/l or Bq/m3&gt;</b>	Displays a horizontal line indicating the point at which radon test passes or fails (defaults to 4 pCi/l or 148 Bq/m3). If the average is above the red line, the test fails; if it is below the line, the test passes. If the default setting does not match the regulatory level in your jurisdiction, deselect the checkbox to hide it.
<b>Temperature &lt;C or F&gt; *</b>	Displays temperature graph line in units selected for test.
<b>Press &lt;units&gt; *</b>	Displays pressure graph line in units selected for test.
<b>Rel % Humidity</b>	Displays relative percent humidity graph line.

\* The parameters selected on the Radon Sentinel (pCi/l or Bq/m3) determine the units used for temperature, pressure, and humidity.

## Saving a Test

---

Data retrieved from the monitor can be saved to a .txt file. Note that if two tests are retrieved, data for both tests are saved in the same .txt file.

- 1 Retrieve data from the monitor. See *Retrieving Data From the Monitor* on page 16.
- 2 On the toolbar, click **Save**.
- 3 When the 'Select Folder and Filename' window opens, browse to the directory where the file will be saved, enter a file name or accept the default, and then click **Save**.
  - By default, the software creates a folder for saved data in My Documents: Completed Tests.
  - If a **billing** address was entered for the test, the file name will default to <Address1>\_mmddyyy.txt.

For example, if *123 Main St* is entered in the Address1 field for the billing address for a report, and the report is saved on *12/15/2011*, the report name defaults to: **123 Main St\_12152011**.

- After test data is saved, the status bar at the bottom of the Continuous Radon Monitor window displays the name of the saved file.

## Opening a Saved File



**Note:** *Saved files can only be opened using the same date and time formats that were in use when the data was saved. For example: When the data was saved, if the date format was set to **mm/dd/yyyy** and the time format was **h:mm:ss:tt**, the file can only be opened on a computer configured with the same settings.*

- 1 Launch the Continuous Radon Monitor software.
- 2 On the toolbar, click **Open**.
- 3 When the 'Open Past Inspection' window displays, browse to the directory where the text files are stored, select the desired file, and then click **Open**. The data is populated in the software.

## Previewing and Printing Test Data

---

Raw data is the test data that is downloaded from the Radon Sentinel and saved to a \*.txt file on the computer. Previewing and printing the raw data requires that the test results be saved to a file.

### Previewing Raw Data

The .txt file can be opened in a viewer by clicking **Preview Raw Data** on the Continuous Radon Monitor software toolbar. The data in the .txt file is used to create a report. Raw data cannot be edited. See *Saving a Test* on page 19.

- 1 Download test data and save it (see *Saving a Test* on page 19), or open a saved file (see *Opening a Saved File* on page 19).
- 2 Click **Print Raw Data**. The data opens in a separate 'Print Preview' window. Use the toolbar buttons to view the data.

<b>Maximize window</b>	View the window in full screen mode.
<b>Zoom</b>	Increase or decrease the magnification of text (Auto, 500%, 200%, 150%, 100%, 75%, 50%, 25%, 10%)
<b>Page layouts</b>	One page, Two pages, Three pages, Four pages, Six pages – select the number of pages to fit in a single window
<b>Close</b>	Close the preview window.
<b>Pages (right side)</b>	Scroll through the pages using the up/down arrows.



Figure 14. Previewing Raw Data

### Printing Raw Data

Raw test data that has been downloaded and saved can be printed to a local printer or a network printer.

- 1 Download test data and save it (see *Saving a Test* on page 19), or open a saved file (see *Opening a Saved File* on page 19).
- 2 On the toolbar, click **Print Raw Data**.

- 3 The 'Print' dialog opens with your default printer selected. Configure printer properties if necessary and click **OK**.

## Customer Reports

---

Data that has been downloaded and saved is used in the customer report, and can be used to create a PDF of the customer report.

### Previewing Reports

The **Preview Customer Report** option opens a window so you can view the report before printing it. Data from the Radon Sentinel must be saved before previewing the report. A report contains the following elements:

- Cover page image, if specified in the Customer Information tab. See *Setting Up Customer Information* on page 17.
- Customer and site information, if configured. See *Setting Up Customer Information* on page 17.
- Inspection company information. See *Setting Up Customer Information* on page 17.
- Information identifying the device used for the test (model, serial number, calibration date, calibration factors, start time for the test, units specified for the test, delay, duration, measurement interval, number of measurements, the overall average, and the EPA average).
- A chart of the data collected.
- Radon risk information.
- Any photos that were added on the Customer Info tab. See *Setting Up Customer Information* on page 17.

The number of pages in the report will depend on the options configured for the report.

- 1 Download test data and save it, or open a saved file.
- 2 On the toolbar, if there are two reports open, select the radio button for the test to be printed: **Use Test 1 For Customer Report** or **Use Test 2 For Customer Report**.
- 3 Configure the customer information and import photos if desired.
- 4 Click **Preview Customer Report**. The selected report opens in a new window (Figure 15 on page 22). The viewer's toolbar offers viewing options.

<b>Maximize window</b>	View the window in full screen mode.
<b>Zoom</b>	Increase or decrease the magnification of text (Auto, 500%, 200%, 150%, 100%, 75%, 50%, 25%, 10%)
<b>Page layouts</b>	One page, Two pages, Three pages, Four pages, Six pages – select the number of pages to fit in a single window
<b>Close</b>	Close the preview window.
<b>Pages (right side)</b>	Scroll through the pages using the up/down arrows.

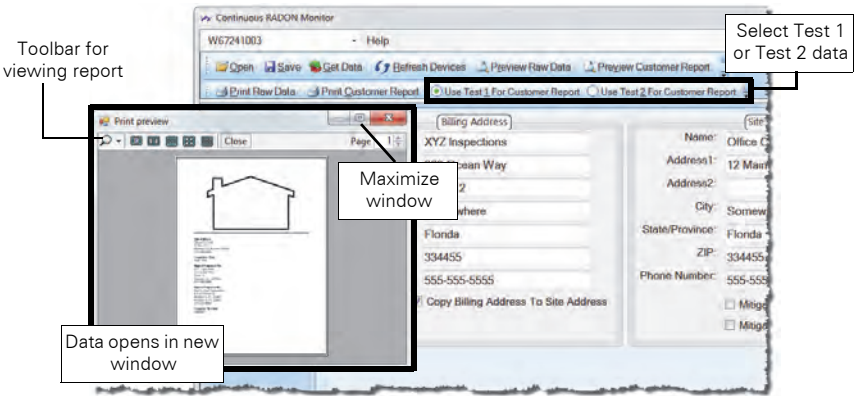

Figure 15. Preview Report

## Printing Reports

- 1 Download test data and save it or open a saved file.
- 2 On the toolbar, if there are two reports open, select the radio button for the test to print: **Use Test 1 For Customer Report** or **Use Test 2 For Customer Report**.
- 3 Configure the customer information and import photos if desired.
- 4 Click **Print Customer Report**.
- 5 In the 'Print' dialog, select the printer to use and configure printer properties if necessary.
- 6 Click **OK**.

## Saving as PDF

To save report data with imported images, save the report as a PDF file.

- 1 Download test data and save it, or open a saved file.
- 2 On the toolbar, if there are two reports open, select the radio button for the test to print: **Use Test 1 For Customer Report** or **Use Test 2 For Customer Report**.
- 3 Configure the customer information for the report.
- 4 Click **Print Customer Report**. The 'Print' screen opens in a new window.
- 5 In the Printer **Name** drop-down list, select the printer to use:
  - Using Adobe Acrobat: select **Adobe PDF**, then click **OK**.
  - Using Microsoft Print to PDF: select **Microsoft Print to PDF**, then click **OK**.
- 6 In the 'Save PDF File As' screen (Adobe Acrobat) or 'Save Print Output As' screen (Microsoft Print to PDF), select the location to save the file, enter a file name, and click **Save**.

# Specifications

## Model 1030 Radon Sentinel Specifications

Description	Value
Measurement Range	0.1 to 9999 picocuries/liter (pCi/l) or 1 becquerels per cubic meter (Bq/m <sup>3</sup> ) to 99.99 kilo becquerels per cubic meter (kBq/m <sup>3</sup> )
Accuracy	±20% or 1 pCi/l, whichever is greater after 24 hours
Detector	<ul style="list-style-type: none"><li>• 6 diffused-junction photodiodes</li><li>• Active volume: 9.4 cm<sup>3</sup></li><li>• Dome volume: 63 cm<sup>3</sup></li></ul>
Measurement Interval	0.5, 1, 2, 4, 8, 12, 16, 20 or 24-hour intervals, selectable by user
Test Duration	1, 12, 24, 36, 48, 60, 72, 84, 96, 100, 999 hours, selectable by user (maximum of 1000 measurements)
Sensitivity	15 counts per hour per picocurie per liter (cph/pCi/l)
Display	16-digit reflective LCD display
Status Light	Green LED (light emitting diode) indicates USB to PC connection
Keypad	6-digit membrane switches with multiple functions
Disturbance Sensor	Inertial switch; report shows "M" for motion
Environmental sensors	<ul style="list-style-type: none"><li>• Temperature: 0 to 120 ± 2 degrees F -18 to 49 ± 1 degree C</li><li>• Pressure: 517 to 775 ± 25 mmHg 69 to 104 kPa +/- 3 kPa</li><li>• Humidity: 20 to 90% relative humidity ± 5%</li></ul>
Operating Environment	<ul style="list-style-type: none"><li>• 45 to 95° F (7 to 35° C)</li><li>• 20 to 90% relative humidity, non-condensing</li></ul>
Storage Environment	<ul style="list-style-type: none"><li>• -22 to 122° F (-30 to 50° C)</li><li>• 10 to 90% relative humidity, non-condensing</li></ul>
USB Data Port	USB connector allows two-way communication with PC
Power Supply	110-240 VAC 50-60 Hz converted to 5 VDC 500 mA USB connection/power adapter
Battery Power/Backup	Four size C alkaline (non-rechargeable) batteries supply 300+ hours of operation when AC power is not connected.
Tripod threaded fitting	Standard 1/4-20 UNC threaded fitting on bottom of case
Handle	Integrated handle for carrying or for use with cable lock
Weight	3.75 lbs (1.7 kg)
Dimensions	5.5 W x 9.6 H x 4.4 D inches; (139.7 x 243.84 x 111.76 mm)

## Recommended System Requirements

---

Characteristic	Recommendation
Operating system	Windows 7 or Windows 10 (32-bit or 64-bit) <i>Note: Windows XP is not recommended since Microsoft and SunRADON no longer support it.</i>
Computer hardware	<ul style="list-style-type: none"><li>• Hard disk space: 850 MB</li><li>• CPU speed: 1.6 MHz</li><li>• Total physical memory (RAM): 512 MB</li><li>• Video card: 1024 x 768, 32-bit color depth</li><li>• USB version: 1 USB v2.0 port (minimum)</li></ul>
FTDI driver	Version installed by the Model 1030 Radon Sentinel software as of date of this document: 2.08.24
Microsoft .NET Framework	Version 4.0

# Support and Maintenance

## Maintaining Hardware

---

### Parts and Repairs

Order accessories and replacement parts from *SunRADON* Sales.

For part numbers, see *Parts* on page 1. For accessory part numbers, see *Options and Accessories* on page 2.

There are no user-serviceable parts inside the Radon Sentinel. If there are problems with the device, please contact *SunRADON* Support. See *Contacting SunRADON Support* on page 28.

### Storage

Store the Radon Sentinel in an indoor, protected environment. Do not store the device in the trunk of a car for extended periods. Keep the device dry.

### Cleaning

Clean the unit with a soft dry cloth. Do not use liquid cleaners, solvents, or abrasives.

### Disposal and Recycling

The instrument contains electrical components. In some countries the disposal of electrical components is subject to special requirements. When the components are no longer functional or are otherwise ready to be discarded, recycle or dispose of them according to local waste management or recycling regulations.



*Do not throw in trash; dispose of in an environmentally friendly way.*

### Battery Life

Any type of size C battery will operate the radon monitor. Alkaline batteries generally provide a good balance between long life and cost; lithium-ion batteries tend to be more expensive but last longer. Since battery capacity varies widely between types of batteries and even between individual batteries of the same type, the predicted battery life of 300+ hours using fresh alkaline batteries is only an estimate. An individual unit may have longer or shorter life.

## Maintaining Software

---

The Radon Sentinel software downloaded from the *SunRADON* Support website is the latest released version. However, upgrades or patches may become available later. These upgrades can also be downloaded from the *SunRADON* Support website. For more information, see *Support Website* on page 28.

## Verifying Software Version

- 1 Launch the Continuous Radon Monitor software.
- 2 Connect to the radon monitor.
- 3 Select **Help > About** from the menu. The *About Radon Monitor* message displays the version number of the software.

## Removing Software

To remove the Continuous Radon Monitor software from the computer, use the instructions below for the operating system installed on the computer.

### Windows 7

- 1 Click **Start > Settings > Control Panel** then select **Programs and Features**.
- 2 In the list of installed programs, select **Radon Monitor** and then click the **Uninstall** button.

### Windows 10

- 1 Click **Start > Settings > System** then select **Apps & features**.
- 2 In the list of installed programs, select **Radon Monitor** and then click the **Uninstall** button.

Alternately, in the 'Apps & features' pane, type **radon** in the search field and click **Enter**. When **Radon Monitor** displays, click it, then click the **Uninstall** button.

Radon Monitor software can also be removed using the Control Panel Programs and Features.

## Multiple Software Installations

- **Two or More Radon Sentinel Units** – The Continuous Radon Monitor software only needs to be installed on a computer one time, regardless of the number of radon monitor units being used with that computer.

When connecting to a radon monitor, the software identifies the serial number of the connected radon monitor and creates a unique serial number directory for each radon monitor instrument. During measurement, the setup template includes the serial number, which is validated against the radon monitor instrument communicating data to the PC.

- **Two or More Computers** – If you have more than one computer, the radon monitor software may be installed on each.



## Service and Calibration



**WARNING: The unit contains high-voltage circuits. Do not open the case. There are no user-serviceable parts inside.**

For service or calibration, the unit must be returned to SunRADON LLC. The recommended calibration frequency for the Model 1030 Radon Sentinel is one year. See your State or Proficiency listings for requirements.

## Troubleshooting

Table 2. Model 1030 Radon Sentinel Troubleshooting

Indication	Probable Cause	Recommended Action
Unit will not turn on	Power not connected and batteries are missing or discharged.	Connect power and/or insert four fully charged size C alkaline batteries.
Unit will not turn on with power connected or good batteries	Internal short or disconnection.	Contact SunRADON Support. Unit will need to be returned.
System error message	Radon monitor experienced an abnormal condition.	See <i>Radon System Error Codes</i> on page 28.
Radon Sentinel serial number not displayed in software	Radon monitor not detected by the software	Click <b>Refresh Devices</b> . The serial number displays when the connection is detected.
Display shows "Motion Detected" but motion not recorded on report	Test interrupted before being completed. Motion occurred as test was terminated.	Print results and count number of measurements. If less than expected, test terminated prematurely. Rerun test.
Display shows alternating "INVALID TST DATA" and test status messages	Device is in need of service.	Contact SunRADON Support. See <i>Contacting SunRADON Support</i> on page 28.
Software error message	Error messages display when starting the Continuous Radon Monitor application or when retrieving data from the Radon monitor: <ul style="list-style-type: none"> <li>• Humidity Sensor Error 1</li> <li>• Pressure Sensor Out of Range</li> <li>• Humidity Sensor Out of Range</li> <li>• SPI Port Error</li> <li>• Dead Channel</li> <li>• Memory Error</li> <li>• Test Interval Alpha Count Overflow</li> <li>• Test Hourly Alpha Count Overflow</li> <li>• High Voltage Out of Range</li> <li>• Interboard comm error</li> </ul>	Contact SunRADON Support. See <i>Contacting SunRADON Support</i> on page 28.

## Radon System Error Codes

An error message will appear on the Radon Sentinel display if the device experiences an unusual system error. Normally this indicates a hardware or firmware failure. Make a note of the 8-digit error code and then contact SunRADON Support for assistance. See *Contacting Support* on page 28.

## Contacting SunRADON Support

---

Visit the SunRADON website, <https://sunradon.com/resources-support> for links to product information, including instructional videos and Radon FAQs, Calibration and Repair services, Online RMA form, Support, Downloads and useful links.

To view product information or to download product assets, click the links under **Radon Downloads**.

If you need additional assistance, you may request support in two ways:

- Customers **without** a current support/maintenance agreement can submit a support request using our online form, or visit our FAQ page on the same website, <https://sunradon.com/resources-support>
- Customers **with** a current support/maintenance agreement also have the option to contact the SunRADON Support team by telephone: +1 321-255-7011.

## Support Website

Visit the Support website to request support via an online form.

- 1** Open an internet browser and navigate to <https://sunradon.com/resources-support>
- 2** In the left panel, click **Contact Support**.
- 3** To open a new support case, click the **New Case form** link, enter your email address and the serial number of any SunRADON instrument used at your facility, then click **Log in** to open the Support Dashboard.

## Warranty

---

The SunRADON Product Warranty can be found on the SunRADON website, <https://sunradon.com/pages/product-warranty>

# Regulatory Supplement

## SunRADON LLC Symbols

---

The following symbols are used in this document and in SunRADON LLC's product labels.



---

**WARNING:** This symbol indicates a risk of electric shock.

---



---

**WARNING:** This symbol indicates a hazard that could result in major injury or equipment damage.

---



---

**CAUTION:** This symbol indicates a potential hazard that could result in a minor injury or equipment damage.

---



**Note:** *Important or supporting information.*



*Manufacturer's Identification (name and address).*



*Date of Manufacture.*



*Serial Number.*



*Catalog Number.*



*Consult instructions for use.*



*Do not throw in trash; dispose of in an environmentally friendly way.*

## Operator Responsibility

---

This guide is intended for an operator who is experienced with the use of radon detection devices. The operator of the device bears the full responsibility for validating measurement results. The device and its accessories must not be used for any purpose other than described in this guide. Violation may result in loss of warranty.

## Reporting Health or Safety Related Issues or Concerns

---

Should the need arise to report any safety or health related issues or concerns regarding the use of *SunRADON* products, *SunRADON* should be contacted directly. See *Contacting SunRADON Support* on page 28.

## Modifications to Equipment

---

Any changes or modifications to the device that are not expressly approved by *SunRADON* LLC could void your warranty.

## Interaction with Other Electrical Equipment

---

The device can only be connected to external computer equipment that is compliant with IEC 60950-1, Safety of Information Technology Equipment.

# Index

## A

- AC adapter, connecting 4
- accessories 2
- additional information
  - application help iv
  - on the web iv
- application iii

## B

- batteries
  - inserting 3
  - replacing 9
- battery
  - life 25
- buttons, keypad 5

## C

- calibration 27
- caution
  - high humidity may shorten battery life 3
- character set 14
- cleaning 25
- clearing memory, from keypad 9
- closing software 13
- company information
  - configuring 13
  - editing 14
- computer
  - recommended requirements 24
  - retrieving data from monitor 16
  - two or more 26
- configure company information 13
- connect
  - computer to radon monitor 10
  - power 3
- controls 5
- conventions 29
- customer info test views 17
- customer information 17
- customer support, Radon 2

## D

- default PIN 7
- description, radon monitor 1
- disconnecting, USB cable 10
- display
  - radon monitor data 15
  - turning on 4
- display turns off 4, 5
- display values
  - EPA, AVG, CUR 8

## E

- ending a test 8
- EPA, AVG, CUR 8
- error message
  - hardware 27
  - software 27
- errors, system 28

## H

- humidity, affects battery 3

## I

- information
  - application help iv
  - installing, software 11

## K

- keypad, buttons 5

## L

- lost PIN 7

## M

- main screen
  - software, about 13
- maintaining hardware 25
  - " " software 25
- monitor
  - two or more 26

## O

- open a saved file 19
- operation, standalone 3
- operator responsibility 30
- options and accessories 2

## P

- parameters
  - configure using radon monitor keys 6
- parts 25
- personal identification number 7
- PIN 7
  - default 7
  - lost 7
- PIN, default 14
- positioning the monitor 7
- preview
  - raw data 20
- print
  - raw data 20
  - report 22

## R

- Radon
  - customer support 2

- radon monitor
  - AC power 4
  - battery
    - requirements 3
  - calibration 27
  - connecting power 3
  - description 1
  - details 15
  - disposal 25
  - intended use iii
  - introduction 1
  - parts 1
  - positioning 7
  - recycling 25
  - service 27
  - software 11
- Radon Sentinel specifications 23
- raw data
  - preview 20
  - print 20
- repairs 25
- report
  - print 22
- reports
  - customer 21
  - preview 21

**S**

- save a test 19
- set up parameters 6
- software
  - about 11
  - closing 13
  - error messages 27
  - inspection company view 13
  - installing 11
  - launching 13
  - main screen, about 13
  - multiple installations 26

- removing 26
- requirements 24
- retrieving data from monitor 16
- upgrade 25
- using 11
- verifying version 26
- specifications
  - technical 23
- standalone operation 3
- starting a test 8
- status
  - checking 7
- storage 25
- support
  - request 28
- symbol legend 29
- synchronize time with computer 15
- system errors 28

**T**

- test
  - starting 8
  - terminating 8
- test chart view 18
- tripod, using 7
- troubleshooting 27
- two or more
  - computers 26
  - radon monitors 26

**U**

- USB cable, disconnecting 10
- using a tripod 7

**W**

- warning
  - unit contains high-voltage circuits, do not open case 27
- website
  - radon iv

